

# Creating a route with Route Advantage

Go to your open inspections.

1-21 of 21 Page 1 of 1 Results Per Page 250

<input type="checkbox"/>	#	Address	City	Zip
<input type="checkbox"/>	1	4421Ne65Th Ave	Portland	97216
<input type="checkbox"/>	2	47201 NE Toll Road	Corbett	97016
<input type="checkbox"/>	3	3815 N Alaska St	Portland	97217
<input type="checkbox"/>	4	14356 SE Territory Drive	Clackamas	97016
<input type="checkbox"/>	5	10751 SE 78th Avenue	Milwaukie	97222
<input type="checkbox"/>	6	10554Seflavel St	Portland	97266
<input type="checkbox"/>	7	501 NE ROHRBACH RD	Corbett	97016
<input type="checkbox"/>	8	59720 SE MARMOT ROAD	Sandy	97055
<input type="checkbox"/>	9	37496 SOLSOS DR	Sandy	97055
<input type="checkbox"/>	10	9005 N PENINSULAR AVENUE	Portland	97217
<input type="checkbox"/>	11	37540 EMERALD CASCADE STREET	Sandy	97055
<input type="checkbox"/>	12	10225 SE CHARLOTTE DR	Happy Valley	97086
<input type="checkbox"/>	13	3618 NE 154TH AVENUE	Portland	97230
<input type="checkbox"/>	14	21557 NE LAUREL WOOD LANE	Fairview	97024
<input type="checkbox"/>	15	13905 SE POWELL BLVD	Portland	97236
<input type="checkbox"/>	16	6029 SE 85TH AVENUE	Portland	97206
<input type="checkbox"/>	17	15859 NE MORRIS STREET	Portland	97230
<input type="checkbox"/>	18	11528 SOUTHEAST YAMHILL STREET	Portland	97216
<input type="checkbox"/>	19	7725 SE LONG STREET	Portland	97206
<input type="checkbox"/>	20	11736 NE BRAZEE ST	Portland	97220
<input type="checkbox"/>	21	14382 SE TOPAZ AVE	Milwaukie	97267

Click the check boxes next to the inspections that you would like to use to create a route

1-21 of 21 Page 1 of 1 Results Per Page 250

#	Address	City
1	4421Ne65th Ave	Por
2	47201 NE Toll Road	Co
3	3815 N Alaska St	Por
4	14356 SE Territory Drive	Cl
5	10751 SE 78th Avenue	Mil
6	10554Seffavel St	Por
7	501 NE ROHRBACH RD	Co
8	59720 SE MARMOT ROAD	San
9	37496 SOLSOS DR	San
10	9005 N PENINSULAR AVENUE	Por
11	37540 EMERALD CASCADE STREET	San
12	10225 SE CHARLOTTE DR	Hap
13	3618 NE 154TH AVENUE	Por
14	21557 NE LAUREL WOOD LANE	Fai
15	13905 SE POWELL BLVD	Por
16	6029 SE 85TH AVENUE	Por
17	15859 NE MORRIS STREET	Por
18	11528 SOUTHEAST YAMHILL STREET	Por
19	7725 SE LONG STREET	Por
20	11736 NE BRAZEE ST	Por
21	14382 SE TOPAZ AVE	Mil

At the bottom of the screen you should now see a route button



Once you click the route button, your inspections will be transferred to Route Advantage to create your route

Once you click the route button, your inspections will be transferred to Route Advantage to create your route

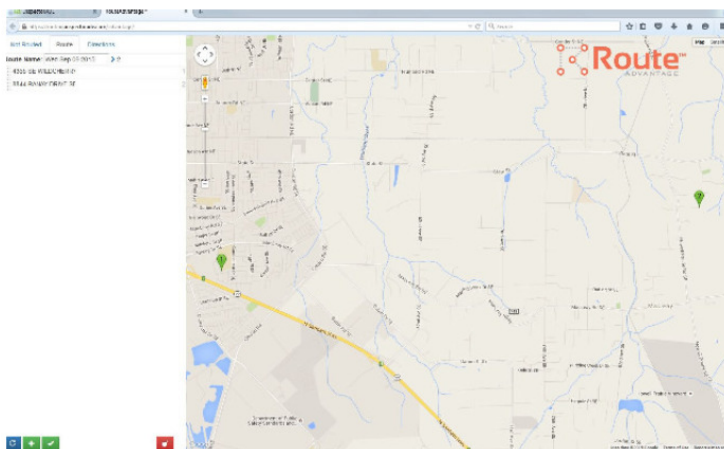

Once your route is in place you can then click the optimize button.



You can now see the route on your map to verify that is the route you would like to take.

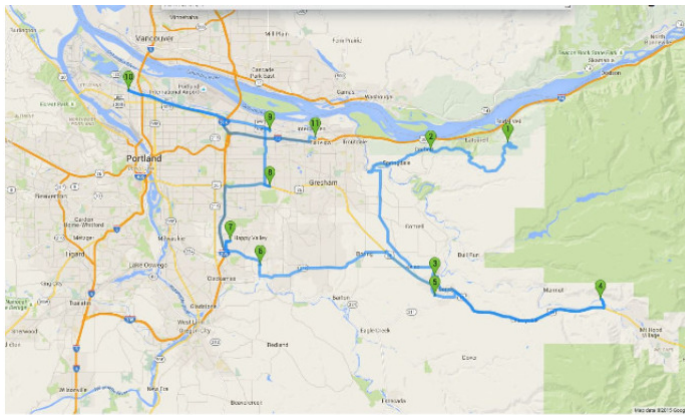

You may also add way points into your inspection



Add the address, city, state and zip

### Adding Route Entries ✕

Example: 12345 Sw Street, City, State, Zip

1350 Marion St NE, Salem, OR, 97301

Add To Route

Your Location

Import CSV

1. [Download CSV Template](#)
2. Insert your items according to the headers in the above file.
3. Upload the new file:  No file selected.
4. Alternatively you can paste the raw CSV data here

Process

**You may also get turn by turn directions**

The screenshot shows a web-based routing application with the following details:

- URL:** <https://routing.maps.arcgis.com/advantage/>
- Navigation:** Not Routed | Route | Directions
- Route 1:**
  - Address: 4365 SE WILDCHERRY CT, Salem, OR, 97317
  - Distance: 7.4 mi - about 12 mins
  - Directions:
    - Head south on 40th Pl SE toward Cranston St SE 225 ft
    - Turn right onto Cranston St SE 230 ft
    - Turn left onto Lancaster Dr SE 0.7 mi
    - Turn left onto Condon Rd 2.3 mi
    - Turn right onto State St 3.6 mi
    - Turn right onto Howell Prairie Rd SE 0.5 mi
    - Turn left onto Ranay Dr SE 0.2 mi
- Route 2:**
  - Address: 6844 RANAY DRIVE SE, Salem, OR, 97317
  - Distance: 8.0 mi - about 16 mins
  - Directions:
    - Head west on Ranay Dr SE toward Howell Prairie Rd SE 0.2 mi
    - Turn right onto Howell Prairie Rd SE 0.5 mi
    - Turn left onto State St 7.0 mi
    - Turn right onto 14th St NE 0.3 mi
    - Turn left onto Marion St NE 184 ft
- Route 3:**
  - Address: 1350 Marion St NE, Salem, OR, 97301, ...
- Map:** Shows Salem, Oregon, with three routes highlighted in blue, orange, and yellow. Landmarks like the Oregon State Capitol and various streets are visible.
- Map Data:** ©2015 Google

Now that you have your route completed click Finish



On the Inspectorade website, click on the routes tab at the top of the screen.



You will then see your route

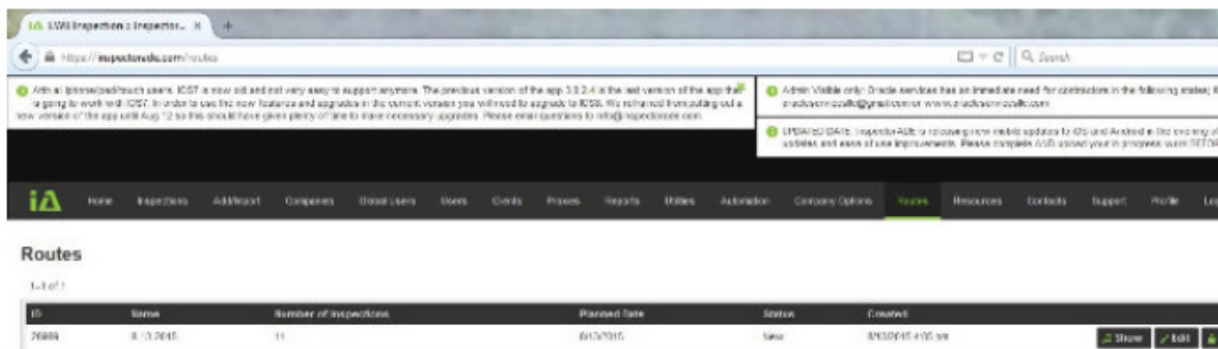



Click show



You will then be able to see your route

# View Route

 Edit  Delete

 Download as

Name: 8-13-2015

Planned Date: 8/13/2015

Stop Number	Inspection ID	Address
1		47201 NE Toll Road, Corbett, C
2		501 NE ROHRBACH RD, CORE
3		37540 EMERALD CASCADE S
4		59720 SE MARMOT ROAD, SA
5		37496 SOLSOS DR, SANDY, (
6		14356 SE Territory Drive, Clac
7		10225 SE CHARLOTTE DR, HA
8		13905 SE POWELL BLVD, POR
9		3618 NE 154TH AVENUE, POR
10		9005 N PENINSULAR AVENUE
11		21557 NE LAUREL WOOD LAI

**You will then be able to print your route. You will also be able to export this route to your Android or Iphone IA app. With the route on the app you will then have all your inspections in route order. Enjoy**

## Downloading Route to Mobile

After you have created your route through Route advantage in Inspectorade

Open the app on your mobile device

Click download

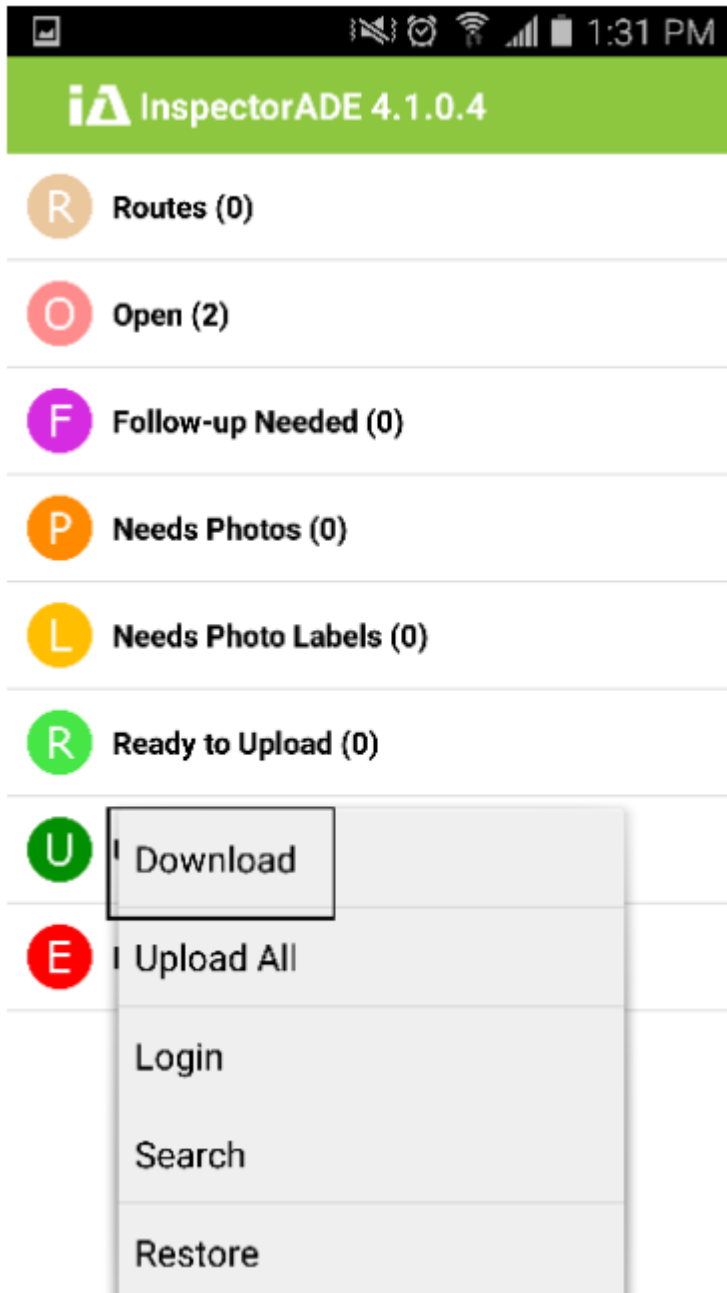



It will then download your route into the mobile app.

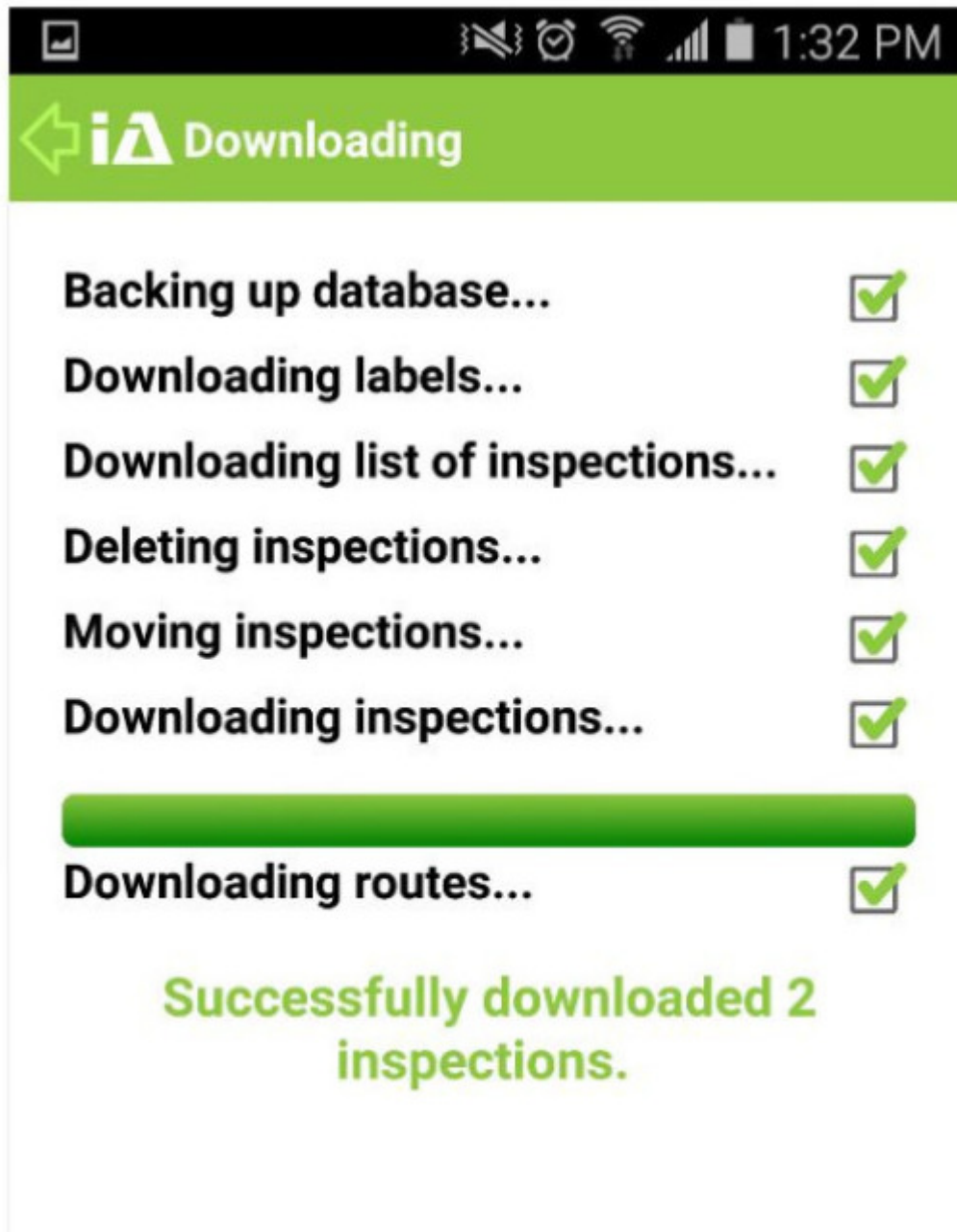

After you have done your download you will then see that you now have a route



Click on the route tab

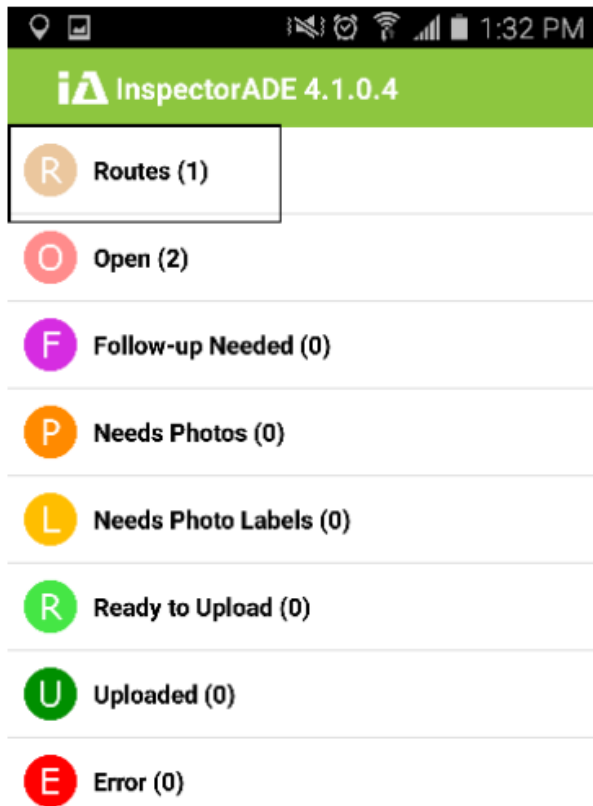

You will then see all of the routes that you have created. Click the route that you would like to complete for the day.

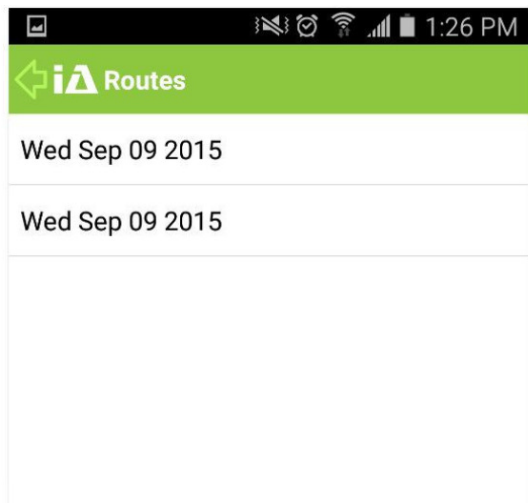

Once you click the route you will see your route in the route order that you created on the website

