

# Routing In InspectorADE

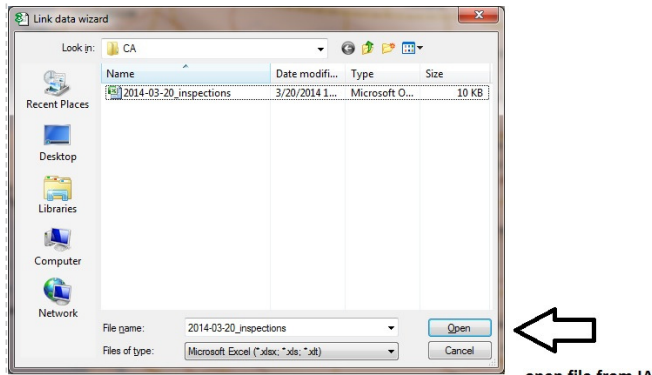

Once you have Optimized your route you should print your map.

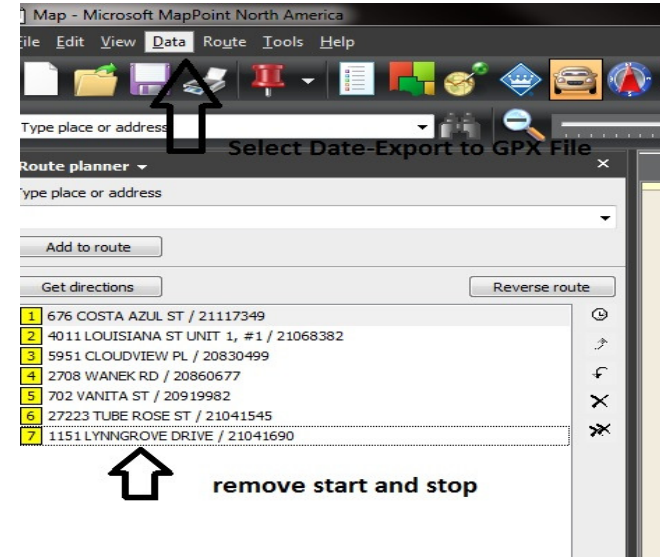

Now you will need to remove the Start and Stop

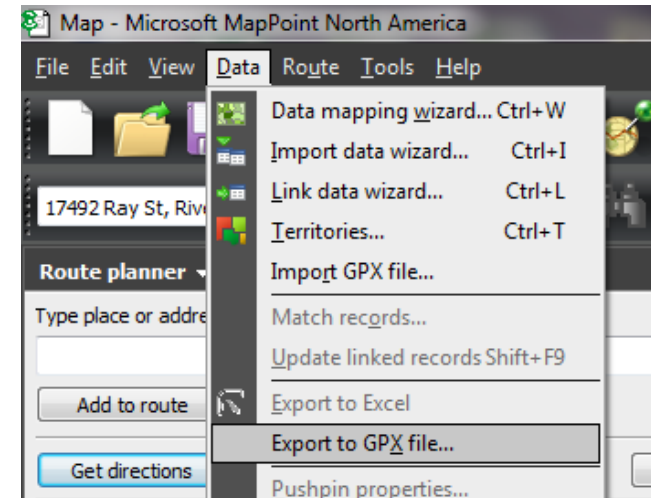

You can now save your GPX file and import this into InspectorADE.

You will need to select the orders you plan on doing for your route so you can export the file.

Once you Import you can add your pushpins as stops.

\* Note if any address do not map, when you map them manually you have to rename the stop in the same format.

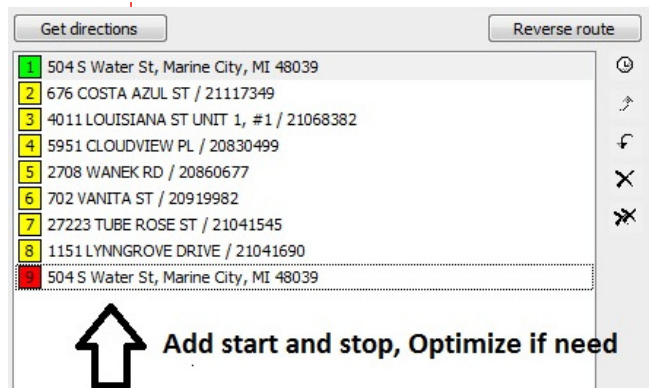

Export using the Streets and Trips Option to use the Routing feature

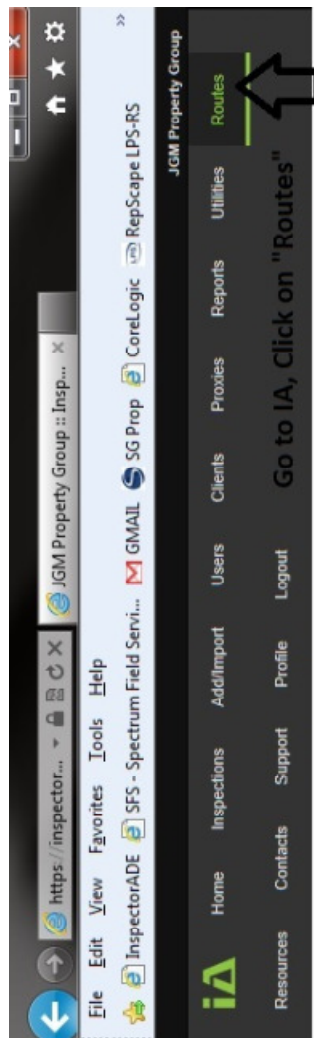

Using the new “Route” tab at the top of the InspectorADE website you can now import the GPX file you just saved.

First select the button labeled New Route

Select New Route

## Routes

1-2 of 2

ID	Name	Number of Inspections	Planned Date	Status	Created	Show	Edit	Delete
11441	3-7	17	3/7/2014	Ready	3/6/2014 10:22 am			
11870	3-20	12	3/20/2014	Ready	3/20/2014 10:16 am			



## New Route

**select file and fillin other fields**

Name (or comment)

Route File

Planned Date

Next you will create a route name, browses for the file, and then enter a planned inspection date.

## View Route

as

Name: test

Planned Date: 3/23/2014

Stop Number	Inspection ID	Address
1	21167927	9542 RACHEL DRIVE, Algonac, MI 48001
2	21167936	5391 HARCUS, Algonac, MI 48001
3	21167906	7730 ARNOLD RD, Fair Haven, MI 48023
4	21167902	9980 ARNOLD, Fair Haven, MI 48023
5	21167924	7914 GRATIOT AVE, Columbus, MI 48063
6	21167926	15441 HELEN, Allenton, MI 48002
7	21167931	3373 WADE RD, Mussey Twp, MI 48014
8	21167923	3081 RABIDUE RD, Clyde, MI 48049

You will now have a window that you can edit, delete, or download a GPS file to import into your GPS

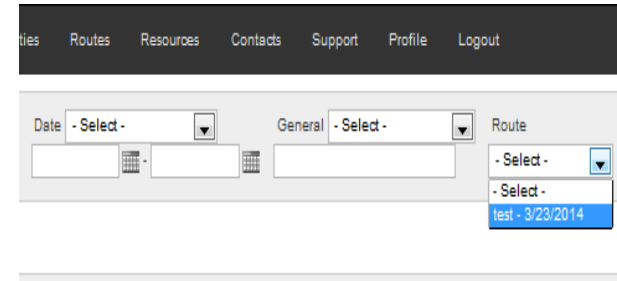

## Inspections Tab

When you open your inspections tab it will provide a new filter called route at the end. When you open your route you just named it will show you all of your inspections for that route in order.

From here you can print headers and door cards in the route order that you imported.